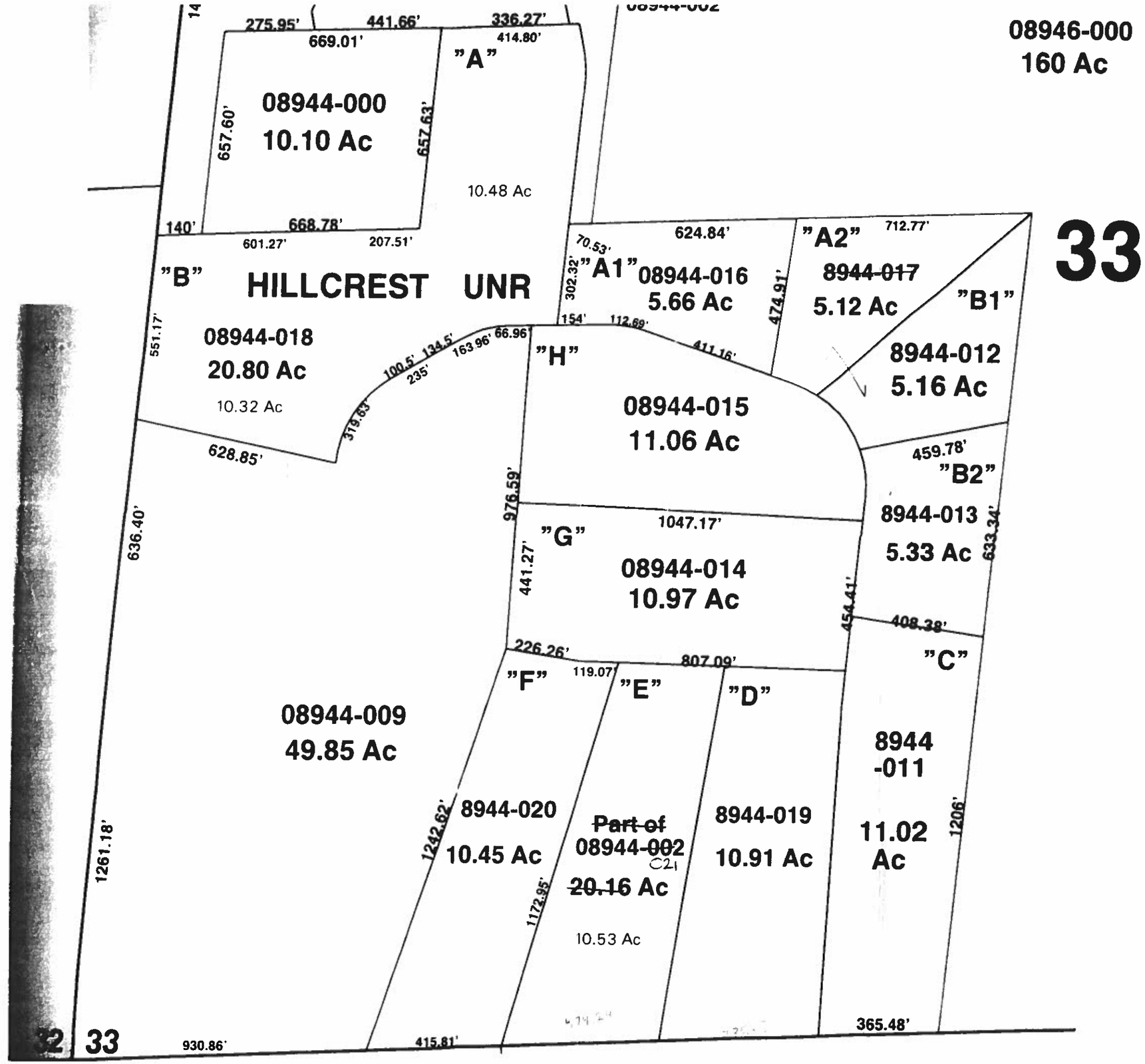
08946-000
160 Ac
33
08944-002
275.95'
441.66'
336.27'
669.01'
414.80'
"A"
08944-000
10.10 Ac
657.60'
657.63'
10.48 Ac
140'
668.78'
601.27'
207.51'
"B"
HILLCREST UNR
08944-018
20.80 Ac
10.32 Ac
551.17'
628.85'
319.63'
100.5'
134.5'
235'
163.96'
66.96'
"H"
08944-015
11.06 Ac
976.59'
624.84'
70.53'
302.32'
"A1"
08944-016
5.66 Ac
154'
112.69'
411.16'
474.91'
"A2"
712.77'
~~8944-017~~
5.12 Ac
"B1"
8944-012
5.16 Ac
459.78'
"B2"
8944-013
5.33 Ac
633.34'
1047.17'
"G"
441.27'
08944-014
10.97 Ac
454.41'
408.38'
"C"
226.26'
807.09'
119.07'
"F"
"E"
"D"
636.40'
08944-009
49.85 Ac
8944
-011
11.02
Ac
1206'
1261.18'
1242.62'
8944-020
10.45 Ac
~~Part of~~
08944-~~002~~
C21
~~20.16~~ Ac
10.53 Ac
1172.95'
8944-019
10.91 Ac
365.48'
930.86'
415.81'
32
33